Product Catalogue

- Open Red Dot Sight
- Closed Red Dot Sight
- Magnifier
- Prism Scope
- Rifle Scope
- Scope Ring

Open Red Dot Sight

MODEL# HD2420



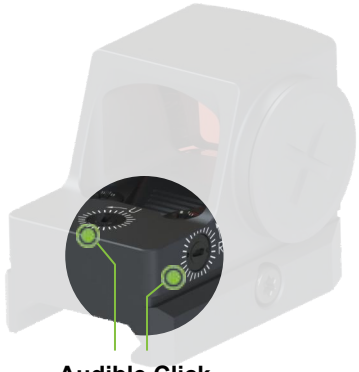

Audible Click
Click Value 1MOA
Crisp, Clear & Precise

Fully Enclosed Housing
Motion Activate

Footprint:
DPP OR RMR



Side Load Battery

Available Lens Size

22x17mm, 24x20mm, 26x23mm

RETICLES (options)



SPECS

MODEL#	LENS SIZE	RETICLE COLOR	BATTERY TYPE	EYE RELIEF	MAGNIFICATION	LENGTH	WEIGHT (w/ battery)
HD2420	24x20mm	Red/Green	CR2032	Unlimited	1x	45.3mm	

FEATURES

- FULLY MULTI-COATED LENS
- WATER-PROOF
- SHOCK-RPOOF

Open Red Dot Sight

MODEL# HD2217





No Click OR
Audible Click
Click Value 1MOA
Crisp, Clear & Precise



Top or Side Load
Battery

Available Lens Size

22x17mm, 24x20mm

RETICLES (options)



SPECS

MODEL#	LENS SIZE	RETICLE COLOR	BATTERY TYPE	EYE RELIEF	MAGNIFICATION	LENGTH	WEIGHT (w/ battery)
HD2217	22x17mm	Red/Green	CR1632	Unlimited	1x	45.3mm	58g

FEATURES

- FULLY MULTI-COATED LENS
- WATER-PROOF
- SHOCK-RPOOF

Open Red Dot Sight

MODEL# HD2623





No Click OR
Audible Click
Click Value 1MOA
Crisp, Clear & Precise



Top or Side Load
Battery

RETICLES (options)



SPECS

MODEL#	LENS SIZE	RETICLE COLOR	BATTERY TYPE	EYE RELIEF	MAGNIFICATION	LENGTH	WEIGHT (w/ battery & mount)
HD2623	26x23mm	Red/Green	CR1632	Unlimited	1x	45.3mm	64g

FEATURES

- **FULLY MULTI-COATED LENS**
- **WATER-PROOF**
- **SHOCK-RPOOF**

Closed Red Dot Sight

Model: HD2219





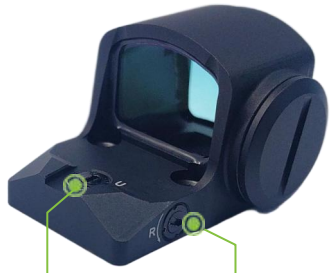

Audible Click
Click Value 1.5MOA
Crisp, Clear & Precise

Available Lens Size

21x17mm, 22x19mm, 23x16mm, 29x24mm

RETICLES (options)



SPECS

MODEL#	LENS SIZE	RETICLE COLOR	BATTERY TYPE	EYE RELIEF	MAGNIFICATION	LENGTH	WEIGHT (w/ battery)
HD2219	22x19mm	Red/Green	CR1632	Unlimited	1x	45.3mm	42g

FEATURES

- FULLY MULTI-COATED LENS
- NITROGEN GAS PURGED
- WATER-PROOF
- SHOCK-RPOOF

Closed Red Dot Sight

MODEL# HD2217 Solar





Fully Enclosed Housing
Motion Activate



Available Lens Size

22x17mm, 24x20mm

RETICLES (options)



SPECS

MODEL#	LENS SIZE	RETICLE COLOR	BATTERY TYPE	EYE RELIEF	MAGNIFICATION	LENGTH	WEIGHT (w/ battery)
HD2217	22x17mm	Red/Green	CR1620	Unlimited	1x	41.5mm	46.8g

FEATURES

- FULLY MULTI-COATED LENS
- NITROGEN GAS PURGED
- WATER-PROOF
- SHOCK-RPOOF

Closed Red Dot Sight

MODEL# HD2922



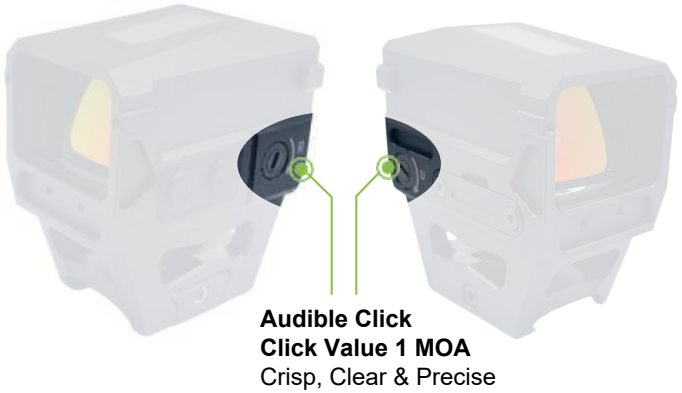



Available Lens Size

29x22mm

RETICLES (options)



SPECS

MODEL#	LENS SIZE	RETICLE COLOR	BATTERY TYPE	EYE RELIEF	MAGNIFICATION	LENGTH	WEIGHT (w/ battery)
HD2922	29x22mm	Red/Green	CR2032	Unlimited	1x	78mm	195g

FEATURES

- **FULLY MULTI-COATED LENS**
- **NITROGEN GAS PURGED**
- **WATER-PROOF**
- **SHOCK-RPOOF**

Closed Red Dot Sight



Tough & Rugy
Closed Housing

Motion Activate
Always ready



Audible Click
Click Value 1 MOA
Crisp, Clear & Precise

Available Lens Size

40x30mm

RETICLES (options)



SPECS

MODEL#	LENS SIZE	RETICLE COLOR	BATTERY TYPE	EYE RELIEF	MAGNIFICATION	LENGTH	WEIGHT (w/ battery)
HD4030	40x30mm	Red/Green	CR2032	Unlimited	1x	90.5mm	265g

FEATURES

- **FULLY MULTI-COATED LENS**
- **NITROGEN GAS PURGED**
- **WATER-PROOF**
- **SHOCK-RPOOF**

Shot Gun Red Dot



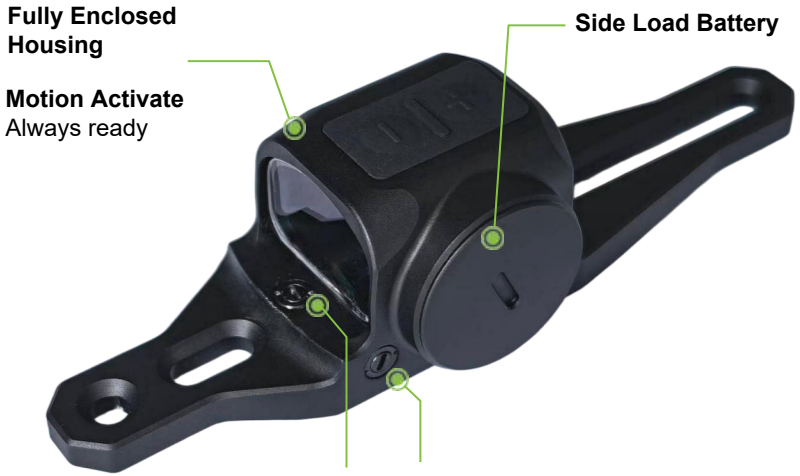

Available Lens Size

24x17mm, 24x20mm

RETICLES (options)



SPECS

MODEL#	LENS SIZE	RETICLE COLOR	BATTERY TYPE	EYE RELIEF	MAGNIFICATION	LENGTH	WEIGHT (w/ battery)
HD2417	24x17mm	Red/Green	CR2032	Unlimited	1x	125mm	74g

FEATURES

- FULLY MULTI-COATED LENS
- NITROGEN GAS PURGED
- WATER-PROOF
- SHOCK-RPOOF

Shot Gun Red Dot



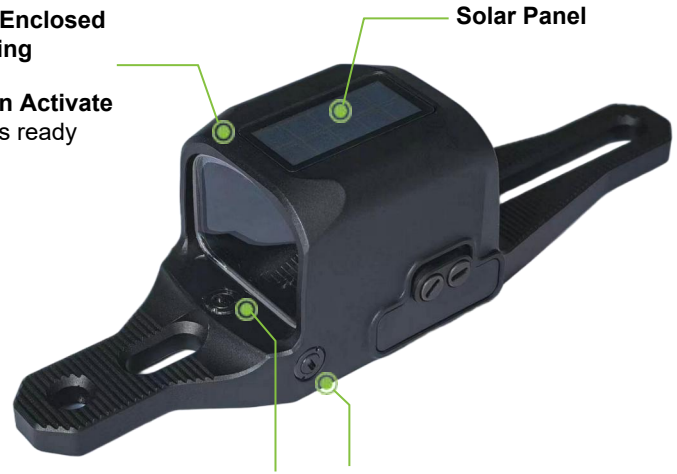

Available Lens Size

24x17mm, 24x20mm

RETICLES (options)



SPECS

MODEL#	LENS SIZE	RETICLE COLOR	BATTERY TYPE	EYE RELIEF	MAGNIFICATION	LENGTH	WEIGHT (w/ battery)
HD2420	24x20mm	Red/Green	CR2032	Unlimited	1x	125mm	78g

FEATURES

- FULLY MULTI-COATED LENS
- NITROGEN GAS PURGED
- WATER-PROOF
- SHOCK-RPOOF

Tube Red Dot Sight

MODEL# HD21





Super Compact Size
Length 47mm

Versatile Mounting Options
- **High mount for Picatinny rail**
- **Or adaptor plate to fit for pistols**

Audible Click
Click Value 1 MOA
Crisp, Clear & Precise



RETICLES (options)



SPECS

MODEL#	LENS DIA.	RETICLE COLOR	BATTERY TYPE	EYE RELIEF	MAGNIFICATION	LENGTH	WEIGHT (w/ battery)
HD21	21mm	Red/Green	CR2032	Unlimited	1x	47mm	116.5g

FEATURES

- **FULLY MULTI-COATED LENS**
- **NITROGEN GAS PURGED**
- **WATER-PROOF**
- **SHOCK-RPOOF**

Tube Red Dot Sight

MODEL# HD23





RETICLES (options)



SPECS

MODEL#	LENS DIA.	RETICLE COLOR	BATTERY TYPE	EYE RELIEF	MAGNIFICATION	LENGTH	WEIGHT (w/ battery)
HD23	23mm	Red/Green	CR2032	Unlimited	1x	52mm	135g

FEATURES

- FULLY MULTI-COATED LENS
- NITROGEN GAS PURGED
- WATER-PROOF
- SHOCK-RPOOF

Tube Red Dot Sight

MODEL# HD26





Audible Click
Click Value 1 MOA
Crisp, Clear & Precise



RETICLES (options)



SPECS

MODEL#	LENS DIA.	RETICLE COLOR	BATTERY TYPE	EYE RELIEF	MAGNIFICATION	LENGTH	WEIGHT (w/ battery)
HD26	26mm	Red/Green	CR2032	Unlimited	1x	63mm	166g

FEATURES

- FULLY MULTI-COATED LENS
- NITROGEN GAS PURGED
- WATER-PROOF
- SHOCK-RPOOF

Tube Red Dot Sight

MODEL# HD29





Audible Click
Click Value 1 MOA
Crisp, Clear & Precise



RETICLES (options)



SPECS

MODEL#	LENS DIA.	RETICLE COLOR	BATTERY TYPE	EYE RELIEF	MAGNIFICATION	LENGTH	WEIGHT (w/ battery)
HD29	29mm	Red/Green	CR2032	Unlimited	1x	65mm	172g

FEATURES

- FULLY MULTI-COATED LENS
- NITROGEN GAS PURGED
- WATER-PROOF
- SHOCK-RPOOF



Magnifier

MODEL# BL318





SPECS

MODEL#	OBJECTIVE LENS DIA.	EYE RELIEF	EXIT PUPIL	FIELD OF VIEW	MAGNIFICATION	LENGTH	WEIGHT (w/ mount)
BL318	18mm	75.1mm	6mm	7.4°	3x	69mm	246g

FEATURES

- FULLY MULTI-COATED LENS
- NITROGEN GAS PURGED
- WATER-PROOF
- SHOCK-RPOOF



Magnifier

MODEL# BL424



SPECS

MODEL#	OBJECTIVE LENS DIA.	EYE RELIEF	EXIT PUPIL	FIELD OF VIEW	MAGNIFICATION	LENGTH	WEIGHT (w/ mount)
BL424	24mm	73.4mm	6mm	5.5°	5x	79.2mm	246g

FEATURES

- FULLY MULTI-COATED LENS
- NITROGEN GAS PURGED
- WATER-PROOF
- SHOCK-RPOOF



Magnifier

MODEL# BL530



SPECS

MODEL#	OBJECTIVE LENS DIA.	EYE RELIEF	EXIT PUPIL	FIELD OF VIEW	MAGNIFICATION	LENGTH	WEIGHT (w/ mount)
BL530	30mm	72.3mm	6mm	4.4°	5x	94mm	290g

FEATURES

- FULLY MULTI-COATED LENS
- NITROGEN GAS PURGED
- WATER-PROOF
- SHOCK-RPOOF



Magnifier

MODEL# BL632



SPECS

MODEL#	OBJECTIVE LENS DIA.	EYE RELIEF	EXIT PUPIL	FIELD OF VIEW	MAGNIFICATION	LENGTH	WEIGHT (w/ mount)
BL632	32mm	71.6mm	5.3mm	3.7°	6x	97mm	318g

FEATURES

- FULLY MULTI-COATED LENS
- NITROGEN GAS PURGED
- WATER-PROOF
- SHOCK-RPOOF

Prism Scope

MODEL# LJ118





Super Compact Size
Length 60mm

Super Bright Reticle

Audible Click
Click Value 1 MOA
Crisp, Clear & Precise



RETICLE



SPECS

MODEL#	OBJECTIVE LENS DIA.	EYE RELIEF	EXIT PUPIL	FIELD OF VIEW	MAGNIFICATION	LENGTH	WEIGHT (w/ mount)
LJ118	18mm	97.9mm	16.5mm	16.4°	1x	60mm	170g

FEATURES

- FULLY MULTI-COATED LENS
- NITROGEN GAS PURGED
- WATER-PROOF
- SHOCK-RPOOF

Prism Scope

MODEL# LJ330





Audible Click
Click Value 0.25 MOA
Crisp, Clear & Precise

Ultra Compact Size
Length 78mm

Super Bright Reticle

RETICLE

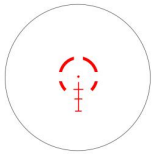

SPECS

MODEL#	OBJECTIVE LENS DIA.	EYE RELIEF	EXIT PUPIL	FIELD OF VIEW	MAGNIFICATION	LENGTH	WEIGHT (w/ mount)
LJ330	30mm	69.2mm	8mm	7.3°	3x	78mm	253g

FEATURES

- FULLY MULTI-COATED LENS
- NITROGEN GAS PURGED
- WATER-PROOF
- SHOCK-RPOOF

Prism Scope

MODEL# LJ430



Audible Click
Click Value 0.25 MOA
Crisp, Clear & Precise



Ultra Compact Size
Length 78mm

Super Bright Reticle

RETICLE

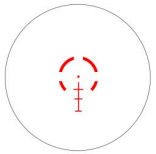

SPECS

MODEL#	OBJECTIVE LENS DIA.	EYE RELIEF	EXIT PUPIL	FIELD OF VIEW	MAGNIFICATION	LENGTH	WEIGHT (w/ mount)
LJ430	30mm	67.5mm	7.5mm	5.4°	4x	83.6mm	258g

FEATURES

- FULLY MULTI-COATED LENS
- NITROGEN GAS PURGED
- WATER-PROOF
- SHOCK-RPOOF

Prism Scope

MODEL# LJ530



Audible Click
Click Value 0.25 MOA
Crisp, Clear & Precise



Ultra Compact Size
Length 78mm

Super Bright Reticle

RETICLE

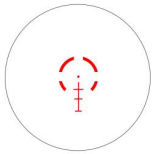

SPECS

MODEL#	OBJECTIVE LENS DIA.	EYE RELIEF	EXIT PUPIL	FIELD OF VIEW	MAGNIFICATION	LENGTH	WEIGHT (w/ mount)
LJ530	30mm	66.4mm	6mm	4.3°	5x	85mm	270g

FEATURES

- FULLY MULTI-COATED LENS
- NITROGEN GAS PURGED
- WATER-PROOF
- SHOCK-RPOOF

Prism Scope

MODEL# LJ636





Audible Click
Click Value 0.25 MOA
Crisp, Clear & Precise

Ultra Compact Size
Length 78mm

Super Bright Reticle

RETICLE

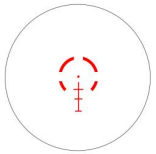

SPECS

MODEL#	OBJECTIVE LENS DIA.	EYE RELIEF	EXIT PUPIL	FIELD OF VIEW	MAGNIFICATION	LENGTH	WEIGHT (w/ mount)
LJ636	36mm	65.7mm	6mm	3.6 °	6x	95mm	282g

FEATURES

- FULLY MULTI-COATED LENS
- NITROGEN GAS PURGED
- WATER-PROOF
- SHOCK-RPOOF



Rifle Scope

MODEL# 1-10x24



FFP

SPECS

MODEL#	OBJECTIVE LENS DIA.	EYE RELIEF	EXIT PUPIL	FIELD OF VIEW	MAGNIFICATION	LENGTH	WEIGHT (w/ mount)
1-10x24 FFP	24mm	100~80mm	9-2.3mm	22° - 2.3°	1 - 10x	210mm	480g

FEATURES

- FULLY MULTI-COATED LENS
- NITROGEN GAS PURGED
- WATER-PROOF IPX7
- SHOCK-RPOOF 1000G



Rifle Scope

MODEL# 1-6x24



SFP Fiber / FFP

SPECS

MODEL#	OBJECTIVE LENS DIA.	EYE RELIEF	EXIT PUPIL	FIELD OF VIEW	MAGNIFICATION	LENGTH	WEIGHT (w/ mount)
1-6x24 SFP Fiber	24mm	100mm	10.5-4mm	24° - 4°	1 - 6x	262mm	507g
1-6x24 FFP	24mm	100mm	10.2-4mm	22° - 3.66°	1 - 6x	272mm	530g

FEATURES

- FULLY MULTI-COATED LENS
- NITROGEN GAS PURGED
- WATER-PROOF IPX7
- SHOCK-RPOOF 1000G



Rifle Scope

MODEL# 1-8x24



SFP Fiber / FFP

SPECS

MODEL#	OBJECTIVE LENS DIA.	EYE RELIEF	EXIT PUPIL	FIELD OF VIEW	MAGNIFICATION	LENGTH	WEIGHT (w/ mount)
1-8x24 SFP Fiber	24mm	100mm	10.5-4mm	24° - 3°	1 - 8x	265mm	510g
1-8x24 FFP	24mm	100mm	10.2-3mm	22° - 2.75°	1 - 8x	273mm	530g

FEATURES

- FULLY MULTI-COATED LENS
- NITROGEN GAS PURGED
- WATER-PROOF IPX7
- SHOCK-RPOOF 1000G



Rifle Scope

MODEL# 1-10x24



SFP Fiber

SPECS

MODEL#	OBJECTIVE LENS DIA.	EYE RELIEF	EXIT PUPIL	FIELD OF VIEW	MAGNIFICATION	LENGTH	WEIGHT (w/ mount)
1-10x24 SFP Fiber	24mm	90mm	10-2.8mm	21.5° - 2.2°	1 - 10x	277mm	530g

FEATURES

- FULLY MULTI-COATED LENS
- NITROGEN GAS PURGED
- WATER-PROOF IPX7
- SHOCK-RPOOF 1000G



Rifle Scope

MODEL# 5-25x56



SPECS

MODEL#	OBJECTIVE LENS DIA.	EYE RELIEF	EXIT PUPIL	FIELD OF VIEW	MAGNIFICATION	LENGTH	WEIGHT
5-25x56 FFP	56mm	100mm	10.5-2mm	4.6° - 0.9°	5 - 25x	386mm	980g

FEATURES

- FULLY MULTI-COATED LENS
- NITROGEN GAS PURGED
- WATER-PROOF IPX7
- SHOCK-RPOOF 1000G



Scope Ring



MODEL# SR1-30mm



MODEL# SR2-30mm



MODEL# SR1-34mm



MODEL# SR2-34mm